

SECTION J

TWO (2) CORE ENCLOSED SPIRAL HT-100

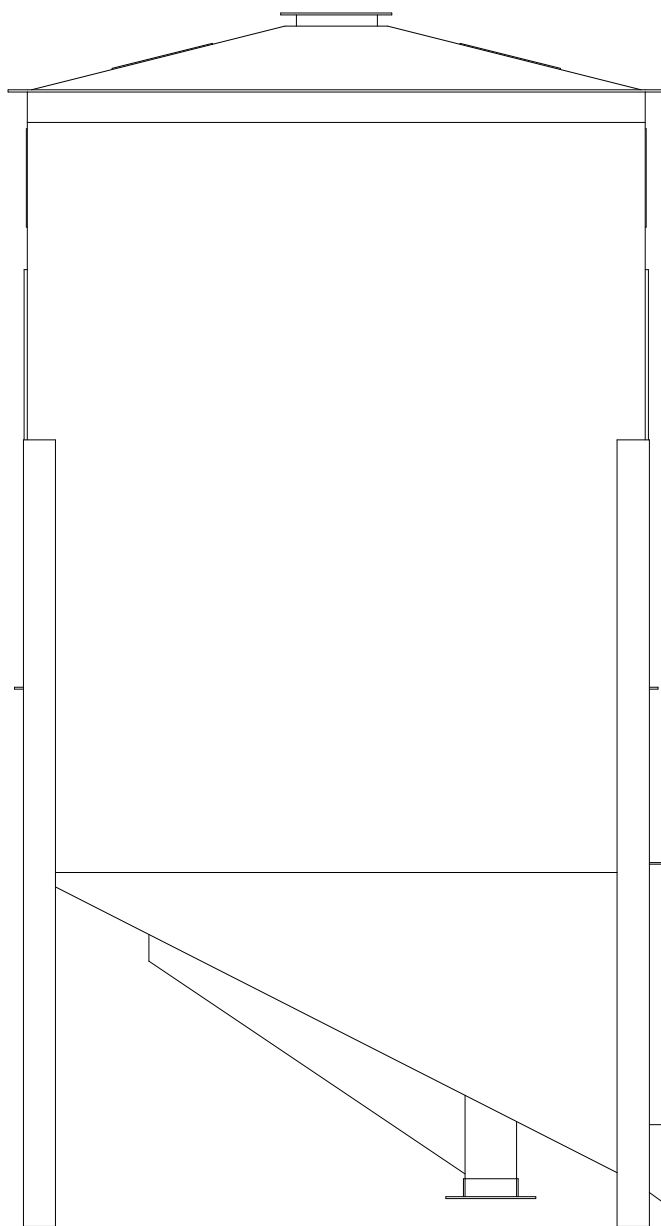

HT-100

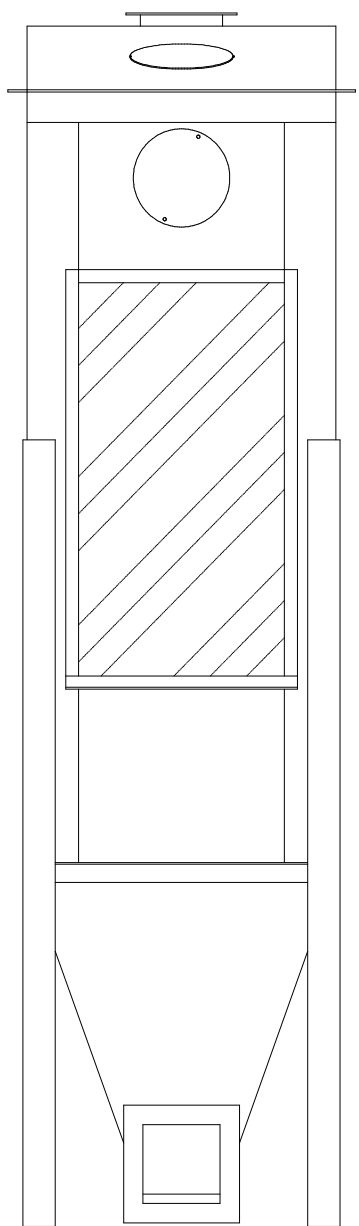

HT-100 Enclosed Spiral Separator

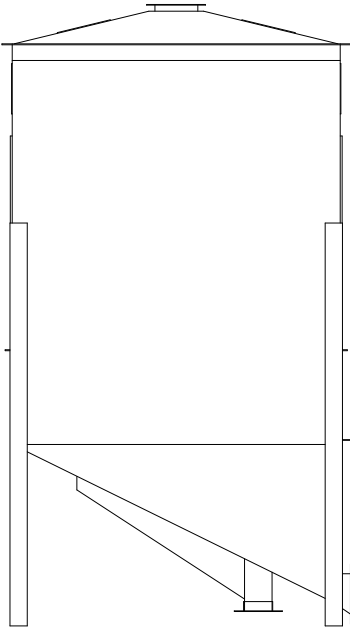

Completely Enclosed For

- ◆ **Dust Control**
- ◆ **Quiet Operation**
- ◆ **Compactness**
- ◆ **Ease of Handling**

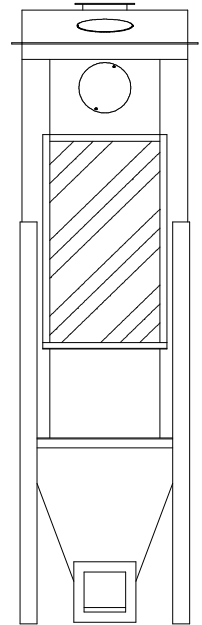

HT-100

⇒ **High Capacity 100 BPH**

- ◆ Each unit contains (2) independent soldered, galvanized Spiral Core Cartridges with each having infinitely adjustable flow-control (flow control adjustable during operation)
- ◆ Integral self-cleaning hoppers
- ◆ Deflectors included for fine tuning separation
- ◆ Two (2) access doors for easy entrance to internal components
- ◆ Heavy 14 gauge body construction with rubber cushioned seed discharge points
- ◆ Legs 3/16" Flanges 1/8"
- ◆ Different pitched spiral cores offered which are easily installed
(these cores can be furnished in Galvanized metal up to 22 gauge & 24 guage Stainless)

⇒ Figure based on average precleaned soybean seed but may vary depending on precleaning quality, type seed, or required quality of final product.

BASIC HT-100 BOX TYPE SPIRAL SEPARATOR (MATERIAL PATH)

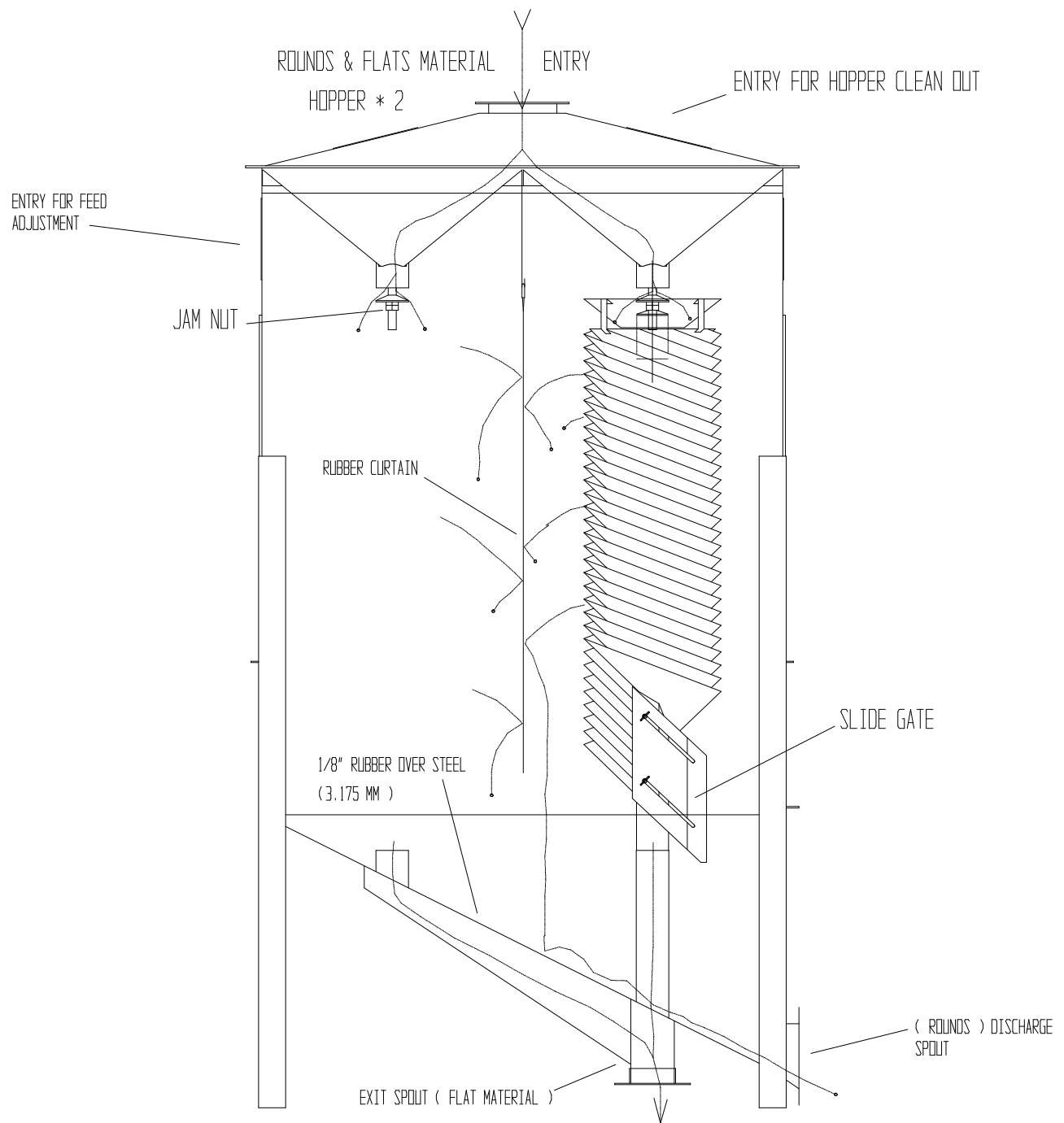

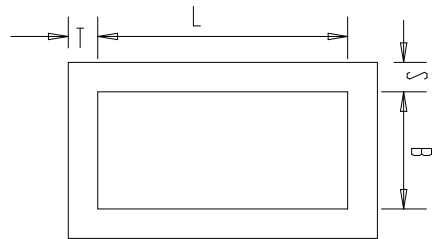
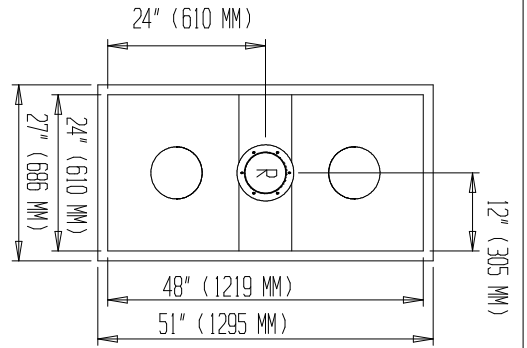

Inches				
A	L	B	S	T
6	6	1 1/2	1 1/2	1 1/2
7	4	1 1/2	1 1/2	1 1/2

Millimeters				
A	L	B	S	T
152.4	152.4	38.1	38.1	38.1
177.8	101.6	38.1	38.1	38.1

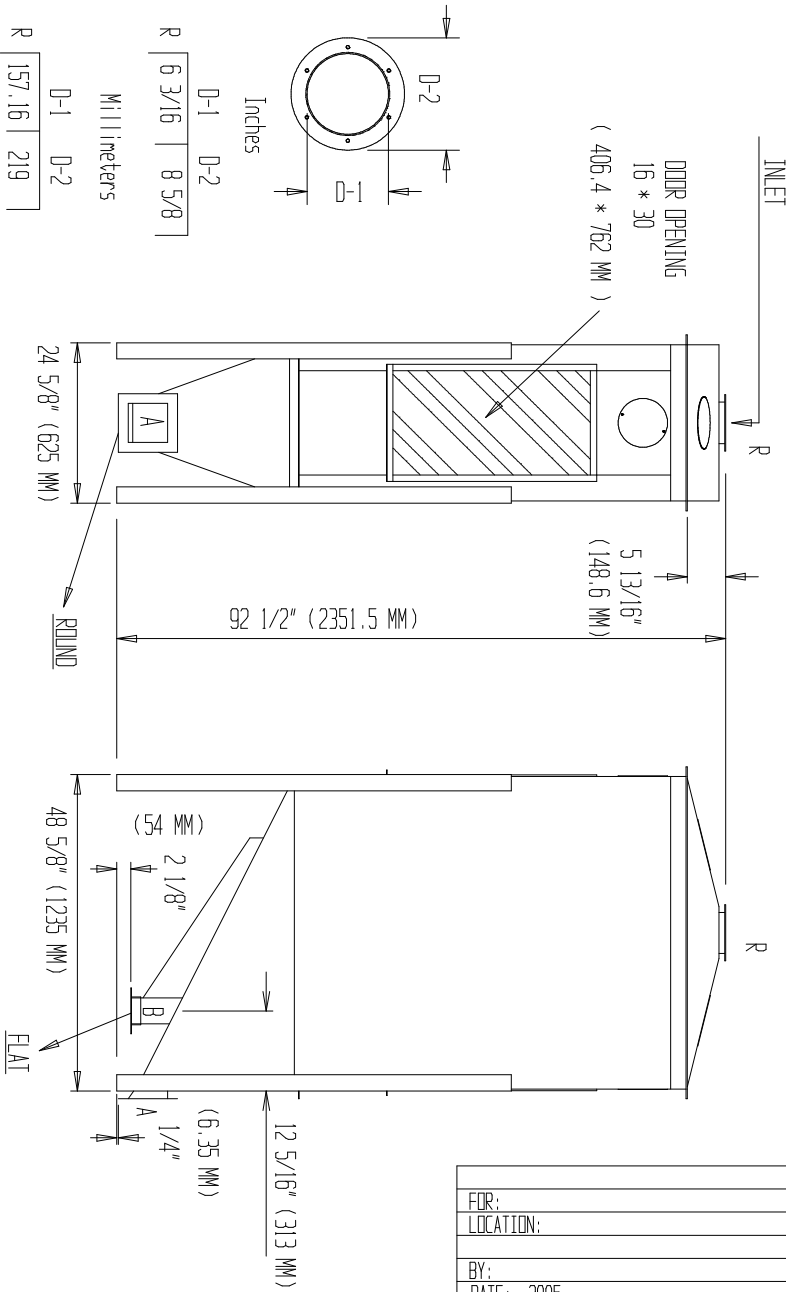

FOR:	
LOCATION:	
BY:	
DATE:	2005

DATE: 2005	<i>2 CORE ENCLOSED SPIRAL</i>	Type	
Issued by		STANDARD	
page		HT-100	
		Replaces:	NO.
			9 - A

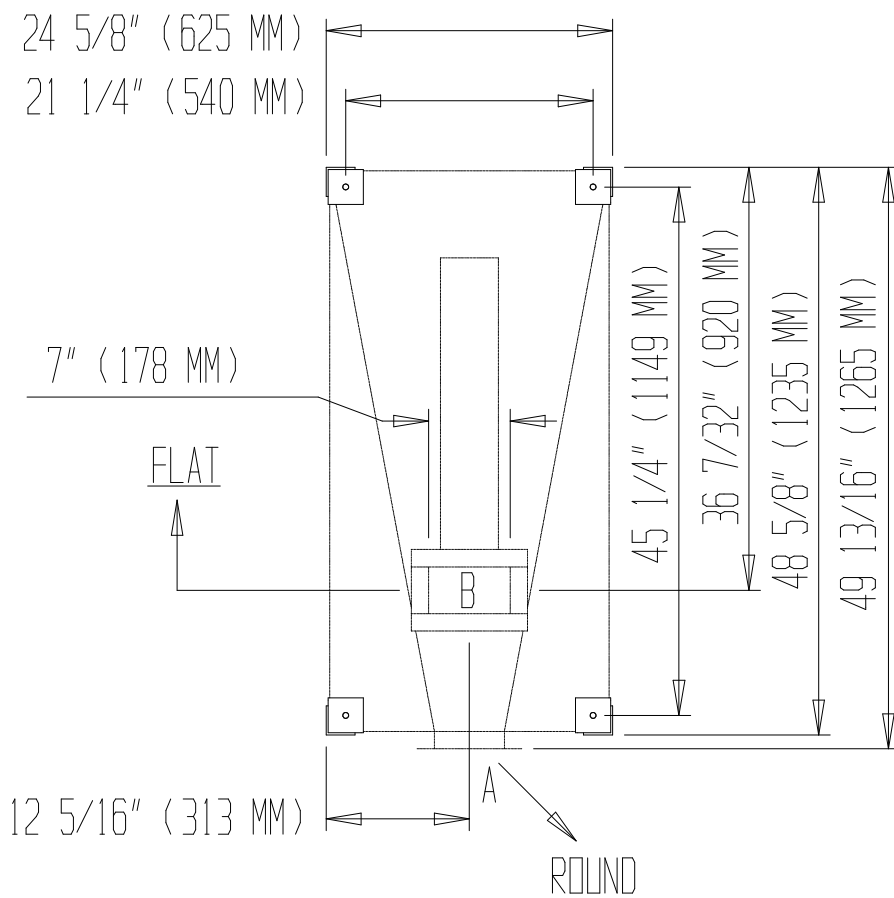

TOP - FRONT - SIDE (9 - A)

			<h1>HT-100</h1> <p>2 CORE ENCLOSED SPIRAL</p> <p>FOOT PRINT DRAWING</p>	LOW PROFILE
				9 - B
				DATE: 2005